Avery
Fairfield



Priced From

$105,990

8 Exterior Styles Available

- **768+ Sq. Ft.**
- **1 - 2 Bedrooms**
- **1 Bathrooms**

A warm welcome to the "Avery" floorplan: a cozy yet functional living space perfect for individuals or small families. With 768 square feet, it offers flexibility with either one or two bedrooms and one bathroom, making it suitable for various lifestyles.

Upon entering, you'll find yourself in an open-concept kitchen and family room, where natural light pours in, creating an inviting atmosphere. The kitchen is equipped with modern amenities and ample counter space, ideal for both cooking and entertaining.

Tucked away at the back of the house is the bedroom, strategically placed to maximize space and privacy. The primary bedroom boasts a spacious walk-in closet, providing plenty of storage for your belongings.

Convenience is key in the Avery floorplan, as it includes a dedicated laundry room, making chores a breeze. Whether you're starting your day or winding down in the evening, this thoughtfully designed layout offers comfort and functionality for everyday living.

This brochure likely depicts actual pictures of homes that were personalized for their owners by Red Door Homes, so what is pictured may not be the Included Feature version of this Home Plan or even be an actual depiction of size, etc. due to available structural changes. Furthermore, Red Door Homes reserves the right to make changes or updates to home plans at any time, so the best information can be learned by speaking with one of our Dream Home Consultants to better understand what we have available, how you can personalize the home to your liking, and create your own Dream Home.

RED DOOR homes

Avery
Fairfield



Classic



Classic



Craftsman



Classic



Farmhouse



Modern

This brochure likely depicts actual pictures of homes that were personalized for their owners by Red Door Homes, so what is pictured may not be the Included Feature version of this Home Plan or even be an actual depiction of size, etc. due to available structural changes. Furthermore, Red Door Homes reserves the right to make changes or updates to home plans at any time, so the best information can be learned by speaking with one of our Dream Home Consultants to better understand what we have available, how you can personalize the home to your liking, and create your own Dream Home.

Avery
Fairfield

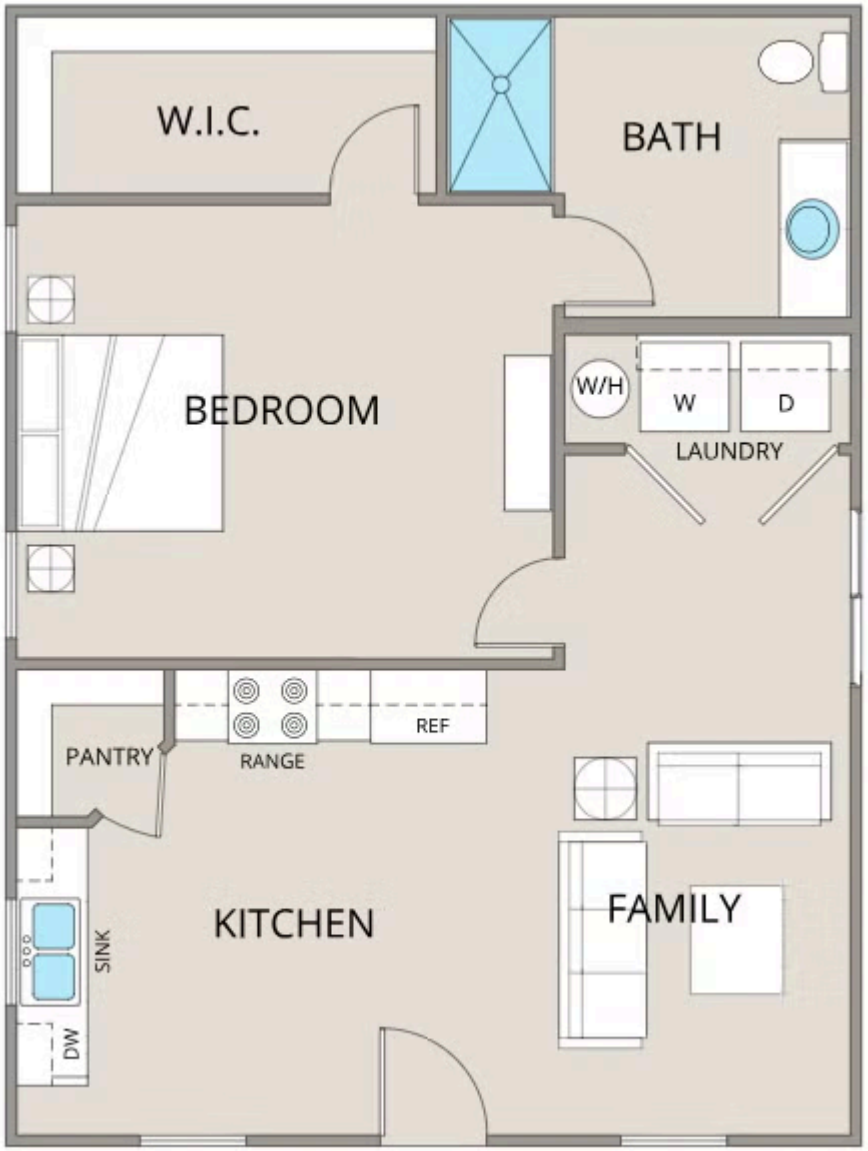

This brochure likely depicts actual pictures of homes that were personalized for their owners by Red Door Homes, so what is pictured may not be the Included Feature version of this Home Plan or even be an actual depiction of size, etc. due to available structural changes. Furthermore, Red Door Homes reserves the right to make changes or updates to home plans at any time, so the best information can be learned by speaking with one of our Dream Home Consultants to better understand what we have available, how you can personalize the home to your liking, and create your own Dream Home.

RED DOOR homes

Avery
Fairfield



This brochure likely depicts actual pictures of homes that were personalized for their owners by Red Door Homes, so what is pictured may not be the Included Feature version of this Home Plan or even be an actual depiction of size, etc. due to available structural changes. Furthermore, Red Door Homes reserves the right to make changes or updates to home plans at any time, so the best information can be learned by speaking with one of our Dream Home Consultants to better understand what we have available, how you can personalize the home to your liking, and create your own Dream Home.