Beaufort

Florence



Priced From

$255,990

1 Exterior Styles Available

- **1,988+ Sq. Ft.**
- **3 Bedrooms**
- **2.5 Bathrooms**

The Beaufort is a spectacular plan for those who are looking for elegance and comfort. From the high ceilings and open layout design to the abundance of natural light, no detail has been overlooked in the creation of this stunning home. Everyday life is sure to revolve around the open kitchen, dining, and great room. Here you can gather with loved ones and host guests as you cook up a nice comfort food meal in the large gourmet kitchen with an island is a perfect for gathering family and friends.

The layout extends to the second-floor bonus room which could be used to fit any of your needs, whether you're envisioning a home office, a playroom or a second living area. There is plenty of space for everyone to spread out and relax with three spacious bedrooms and 2.5 baths. At the end of your day, you can retire to your luxe primary suite with your large private bath that includes a shower/tub combo. As you might expect, the list of extra features is long and impressive. Add a covered front porch to enjoy time outdoors with a refreshing glass of lemonade! The options are endless with The Beaufort.

This brochure likely depicts actual pictures of homes that were personalized for their owners by Red Door Homes, so what is pictured may not be the Included Feature version of this Home Plan or even be an actual depiction of size, etc. due to available structural changes. Furthermore, Red Door Homes reserves the right to make changes or updates to home plans at any time, so the best information can be learned by speaking with one of our Dream Home Consultants to better understand what we have available, how you can personalize the home to your liking, and create your own Dream Home.

Beaufort

Florence



Classic

This brochure likely depicts actual pictures of homes that were personalized for their owners by Red Door Homes, so what is pictured may not be the Included Feature version of this Home Plan or even be an actual depiction of size, etc. due to available structural changes. Furthermore, Red Door Homes reserves the right to make changes or updates to home plans at any time, so the best information can be learned by speaking with one of our Dream Home Consultants to better understand what we have available, how you can personalize the home to your liking, and create your own Dream Home.

Beaufort
Florence

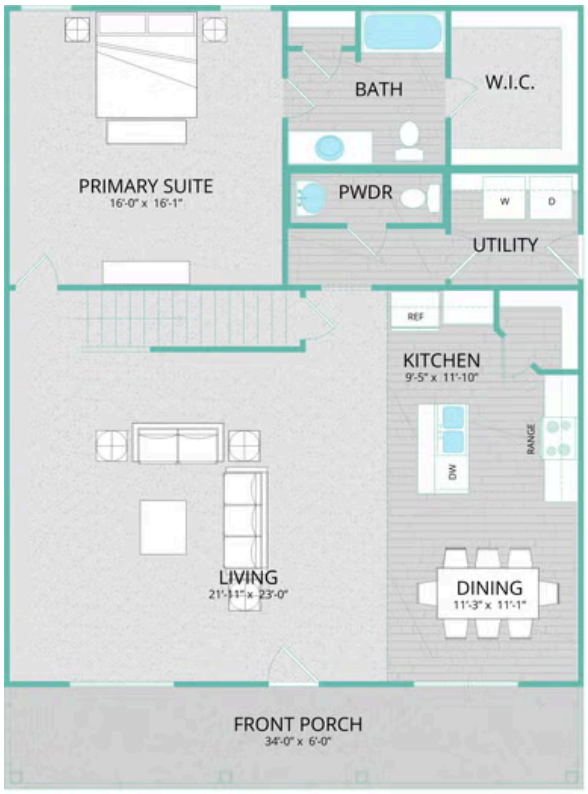

MAIN

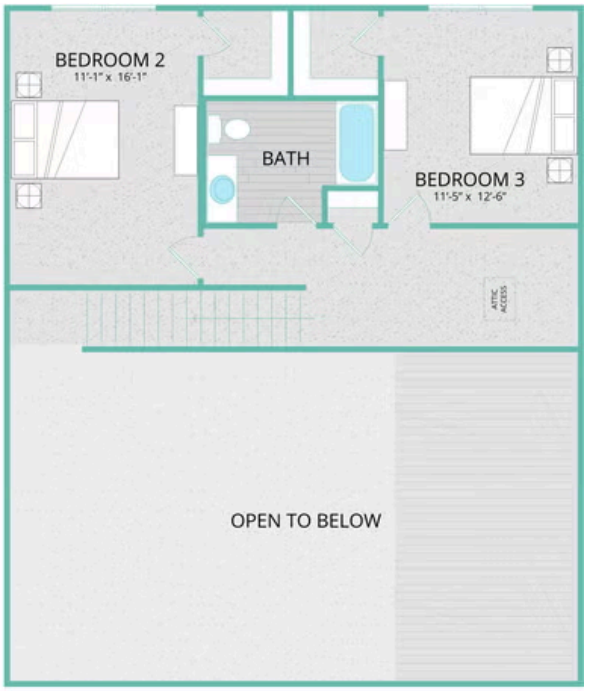

UPPER

This brochure likely depicts actual pictures of homes that were personalized for their owners by Red Door Homes, so what is pictured may not be the Included Feature version of this Home Plan or even be an actual depiction of size, etc. due to available structural changes. Furthermore, Red Door Homes reserves the right to make changes or updates to home plans at any time, so the best information can be learned by speaking with one of our Dream Home Consultants to better understand what we have available, how you can personalize the home to your liking, and create your own Dream Home.