Litchfield

Warren



Priced From

$220,990

5 Exterior Styles Available

- **1,704+ Sq. Ft.**
- **4 Bedrooms**
- **2 Bathrooms**
- **2 Car Garage**

The Litchfield is the perfect combination of Southern comfort, elegance, and contemporary living. This gorgeous space was designed for laid-back and relaxing, and provides the perfect space for entertaining family and loved ones. This 4 bedroom, 2 bathroom home was designed with your family in mind. The split bedroom floor plan ensures absolute privacy and includes a spacious primary room with a luxurious primary bath and walk-in closet. The kitchen opens up to the dining room and spacious great room to provide the perfect space for relaxing or gathering with family and loved ones. Choose to add a covered porch to unwind together at the end of the day or watch the sunrise with a cup of joe. The options are endless with this floor plan. Turn the fourth bedroom into a flex room and create your own home office, study, playroom, or whatever you may need at any stage of life. The Litchfield is the perfect plan to customize and create your very own dream home.

This brochure likely depicts actual pictures of homes that were personalized for their owners by Red Door Homes, so what is pictured may not be the Included Feature version of this Home Plan or even be an actual depiction of size, etc. due to available structural changes. Furthermore, Red Door Homes reserves the right to make changes or updates to home plans at any time, so the best information can be learned by speaking with one of our Dream Home Consultants to better understand what we have available, how you can personalize the home to your liking, and create your own Dream Home.

Litchfield

Warren



Classic



Craftsman



Farmhouse



Custom



Fountain - Front Porch Collection

This brochure likely depicts actual pictures of homes that were personalized for their owners by Red Door Homes, so what is pictured may not be the Included Feature version of this Home Plan or even be an actual depiction of size, etc. due to available structural changes. Furthermore, Red Door Homes reserves the right to make changes or updates to home plans at any time, so the best information can be learned by speaking with one of our Dream Home Consultants to better understand what we have available, how you can personalize the home to your liking, and create your own Dream Home.

Litchfield

Warren

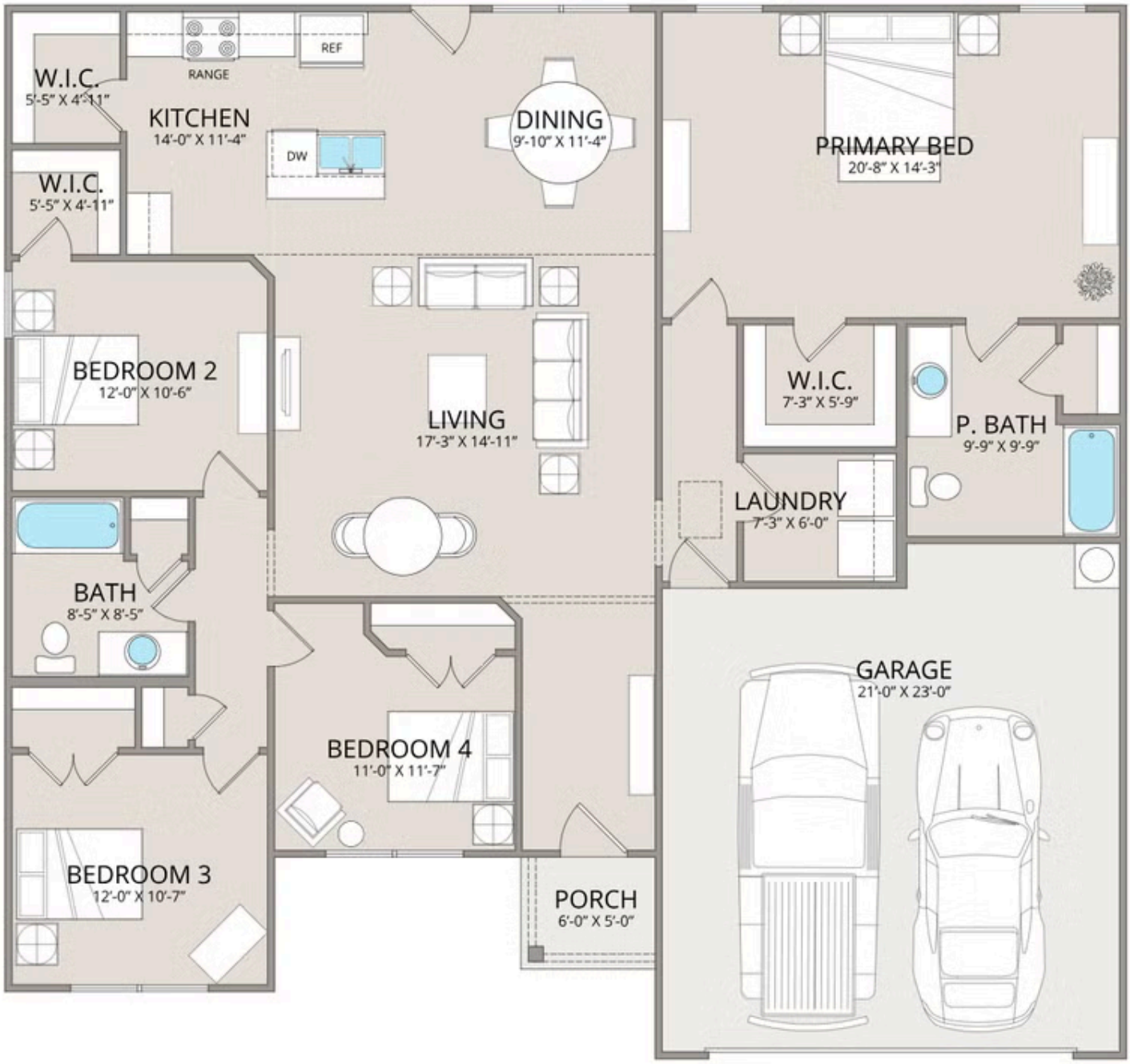

This brochure likely depicts actual pictures of homes that were personalized for their owners by Red Door Homes, so what is pictured may not be the Included Feature version of this Home Plan or even be an actual depiction of size, etc. due to available structural changes. Furthermore, Red Door Homes reserves the right to make changes or updates to home plans at any time, so the best information can be learned by speaking with one of our Dream Home Consultants to better understand what we have available, how you can personalize the home to your liking, and create your own Dream Home.

Litchfield

Warren

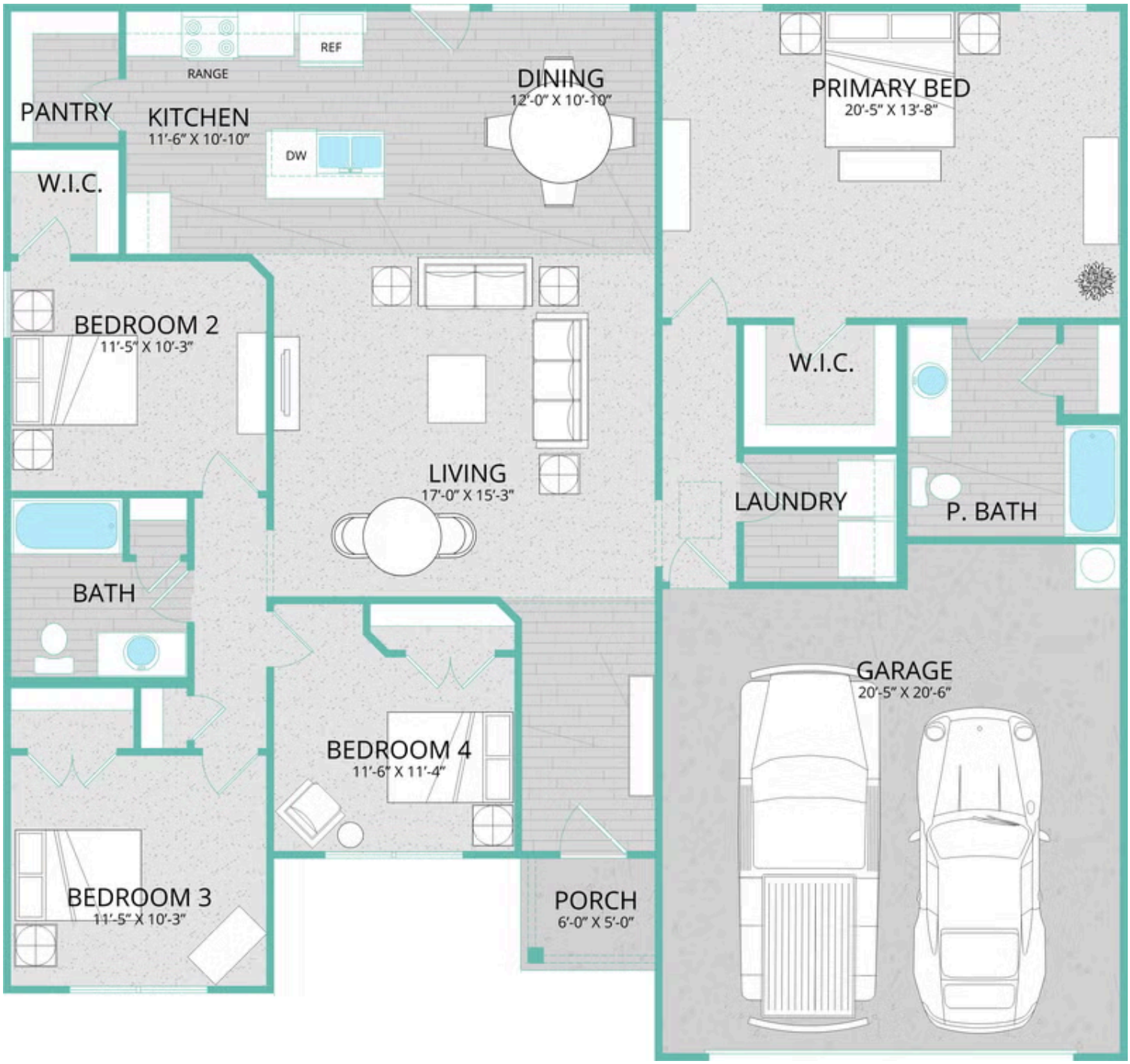

This brochure likely depicts actual pictures of homes that were personalized for their owners by Red Door Homes, so what is pictured may not be the Included Feature version of this Home Plan or even be an actual depiction of size, etc. due to available structural changes. Furthermore, Red Door Homes reserves the right to make changes or updates to home plans at any time, so the best information can be learned by speaking with one of our Dream Home Consultants to better understand what we have available, how you can personalize the home to your liking, and create your own Dream Home.