Brunswick

Anson



Priced From

$285,990

4 Exterior Styles Available

- **2,525+ Sq. Ft.**
- **4 Bedrooms**
- **2 Bathrooms**
- **2 Car Garage**

Say hello to your very own dream home. The Brunswick is a stunning 4 bedroom, 2 bath home bursting with possibility. Picture yourself winding down in your spacious primary suite and slipping into a bubble bath in your private primary bathroom. Looking for an office at home or need an extra room for visiting guests? This versatile split-bedroom plan has an optional 5th room for that and more! Spend your morning enjoying a cup of Joe from your breakfast bar in your large eat in kitchen with an island and later enjoy a quiet evening on your covered porch out back. If you can dream it, we can create it.

This brochure likely depicts actual pictures of homes that were personalized for their owners by Red Door Homes, so what is pictured may not be the Included Feature version of this Home Plan or even be an actual depiction of size, etc. due to available structural changes. Furthermore, Red Door Homes reserves the right to make changes or updates to home plans at any time, so the best information can be learned by speaking with one of our Dream Home Consultants to better understand what we have available, how you can personalize the home to your liking, and create your own Dream Home.

Brunswick
Anson



Farmhouse



Classic



Craftsman



Falkland - Front Porch Collection

This brochure likely depicts actual pictures of homes that were personalized for their owners by Red Door Homes, so what is pictured may not be the Included Feature version of this Home Plan or even be an actual depiction of size, etc. due to available structural changes. Furthermore, Red Door Homes reserves the right to make changes or updates to home plans at any time, so the best information can be learned by speaking with one of our Dream Home Consultants to better understand what we have available, how you can personalize the home to your liking, and create your own Dream Home.

Brunswick
Anson

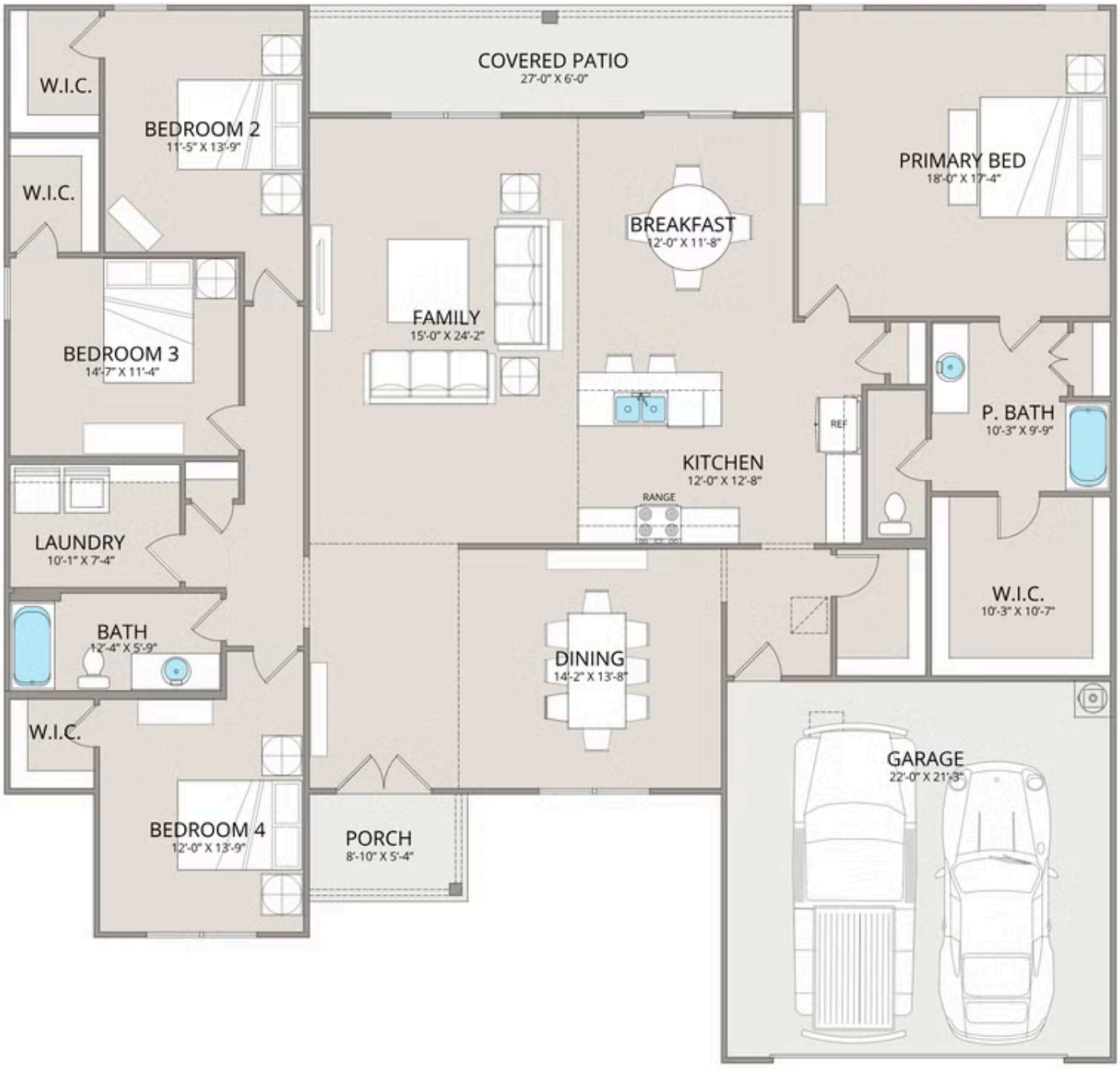

This brochure likely depicts actual pictures of homes that were personalized for their owners by Red Door Homes, so what is pictured may not be the Included Feature version of this Home Plan or even be an actual depiction of size, etc. due to available structural changes. Furthermore, Red Door Homes reserves the right to make changes or updates to home plans at any time, so the best information can be learned by speaking with one of our Dream Home Consultants to better understand what we have available, how you can personalize the home to your liking, and create your own Dream Home.

Brunswick
Anson

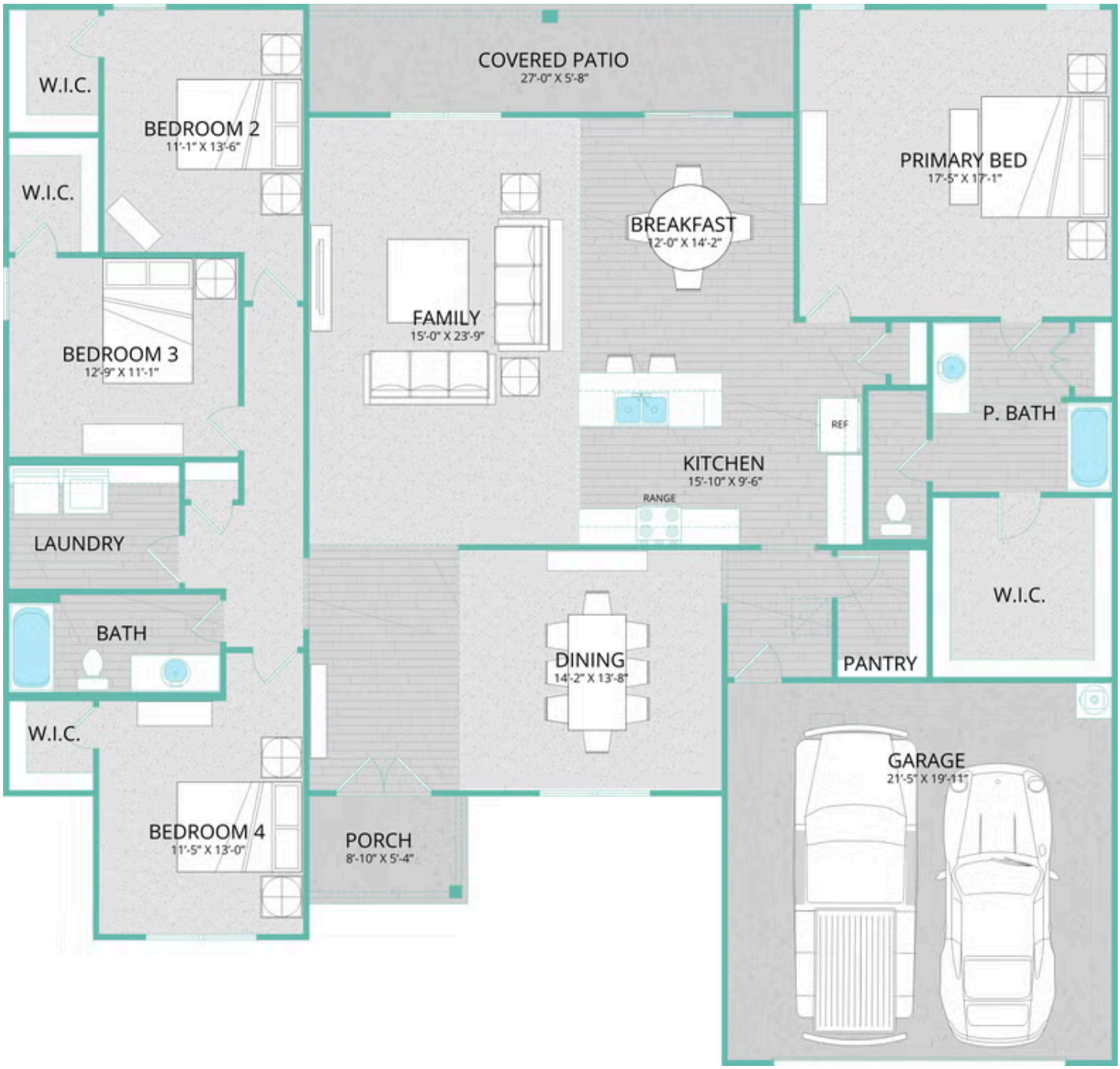

This brochure likely depicts actual pictures of homes that were personalized for their owners by Red Door Homes, so what is pictured may not be the Included Feature version of this Home Plan or even be an actual depiction of size, etc. due to available structural changes. Furthermore, Red Door Homes reserves the right to make changes or updates to home plans at any time, so the best information can be learned by speaking with one of our Dream Home Consultants to better understand what we have available, how you can personalize the home to your liking, and create your own Dream Home.