Inglewood

Chatham



Priced From

$278,990

2 Exterior Styles Available

- **2,364+ Sq. Ft.**
- **4 Bedrooms**
- **2 Bathrooms**
- **2 Car Garage**

Call the Inglewood home with its stunning and spacious 4 bedroom and 2 bath design This home is the perfect size for a growing family all while remaining a cozy and relaxing environment for spending the weekends with loved ones. The heart of the home is sure to be the gourmet kitchen beautifully designed to overlook the spacious great room and breakfast room. The Inglewood offers a covered rear porch that could be used for entertaining or for enjoying a quiet evening after dinner. The primary bedroom features a large walk-in closet and primary bath that comes with a tub and separate shower. The optional 4th bedroom can be left as a bedroom or turned into a library, office, or even a playroom for the kids. There is not a detail overlooked in the Inglewood as it is designed to meet your needs and is customizable to create your own dream home!

This brochure likely depicts actual pictures of homes that were personalized for their owners by Red Door Homes, so what is pictured may not be the Included Feature version of this Home Plan or even be an actual depiction of size, etc. due to available structural changes. Furthermore, Red Door Homes reserves the right to make changes or updates to home plans at any time, so the best information can be learned by speaking with one of our Dream Home Consultants to better understand what we have available, how you can personalize the home to your liking, and create your own Dream Home.

Inglewood
Chatham



Classic



Craftsman

This brochure likely depicts actual pictures of homes that were personalized for their owners by Red Door Homes, so what is pictured may not be the Included Feature version of this Home Plan or even be an actual depiction of size, etc. due to available structural changes. Furthermore, Red Door Homes reserves the right to make changes or updates to home plans at any time, so the best information can be learned by speaking with one of our Dream Home Consultants to better understand what we have available, how you can personalize the home to your liking, and create your own Dream Home.

Inglewood
Chatham



This brochure likely depicts actual pictures of homes that were personalized for their owners by Red Door Homes, so what is pictured may not be the Included Feature version of this Home Plan or even be an actual depiction of size, etc. due to available structural changes. Furthermore, Red Door Homes reserves the right to make changes or updates to home plans at any time, so the best information can be learned by speaking with one of our Dream Home Consultants to better understand what we have available, how you can personalize the home to your liking, and create your own Dream Home.

Inglewood
Chatham

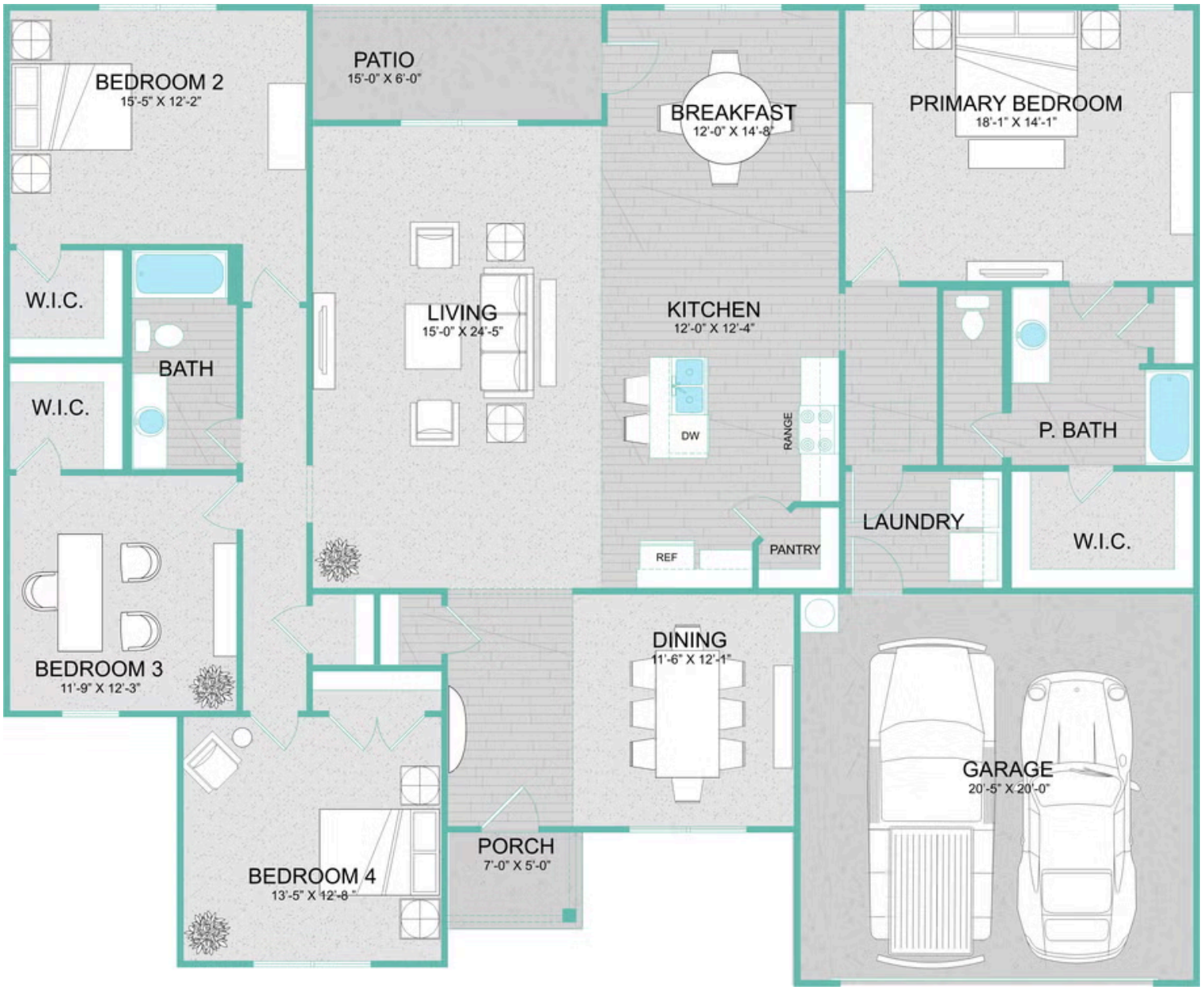

This brochure likely depicts actual pictures of homes that were personalized for their owners by Red Door Homes, so what is pictured may not be the Included Feature version of this Home Plan or even be an actual depiction of size, etc. due to available structural changes. Furthermore, Red Door Homes reserves the right to make changes or updates to home plans at any time, so the best information can be learned by speaking with one of our Dream Home Consultants to better understand what we have available, how you can personalize the home to your liking, and create your own Dream Home.