Hanover

Franklin



Priced From

$202,990

4 Exterior Styles Available

- **1,608+ Sq. Ft.**
- **3 Bedrooms**
- **2 Bathrooms**
- **2 Car Garage**

The Hanover is the perfect plan for those looking for a cozy home with a spacious open design. This home features 3 bedrooms and 2 baths, with a primary suite that features a walk-in closet and private bath.

With a busy life, having a cozy great room that leads into the kitchen is the perfect way to spend time with family after a long day of work. This floor plan has something for everyone and is completely customizable to create your very own dream home. The utility room is conveniently located just off the kitchen to allow you to stay connected to the main heart of the house. The Hanover features an additional room that could be made into the library you've always wanted or turned into a 4th bedroom for the growing family.

This brochure likely depicts actual pictures of homes that were personalized for their owners by Red Door Homes, so what is pictured may not be the Included Feature version of this Home Plan or even be an actual depiction of size, etc. due to available structural changes. Furthermore, Red Door Homes reserves the right to make changes or updates to home plans at any time, so the best information can be learned by speaking with one of our Dream Home Consultants to better understand what we have available, how you can personalize the home to your liking, and create your own Dream Home.

Hanover
Franklin



Classic



Farmhouse



Craftsman



Fremont - Front Porch Collection

This brochure likely depicts actual pictures of homes that were personalized for their owners by Red Door Homes, so what is pictured may not be the Included Feature version of this Home Plan or even be an actual depiction of size, etc. due to available structural changes. Furthermore, Red Door Homes reserves the right to make changes or updates to home plans at any time, so the best information can be learned by speaking with one of our Dream Home Consultants to better understand what we have available, how you can personalize the home to your liking, and create your own Dream Home.

Hanover
Franklin

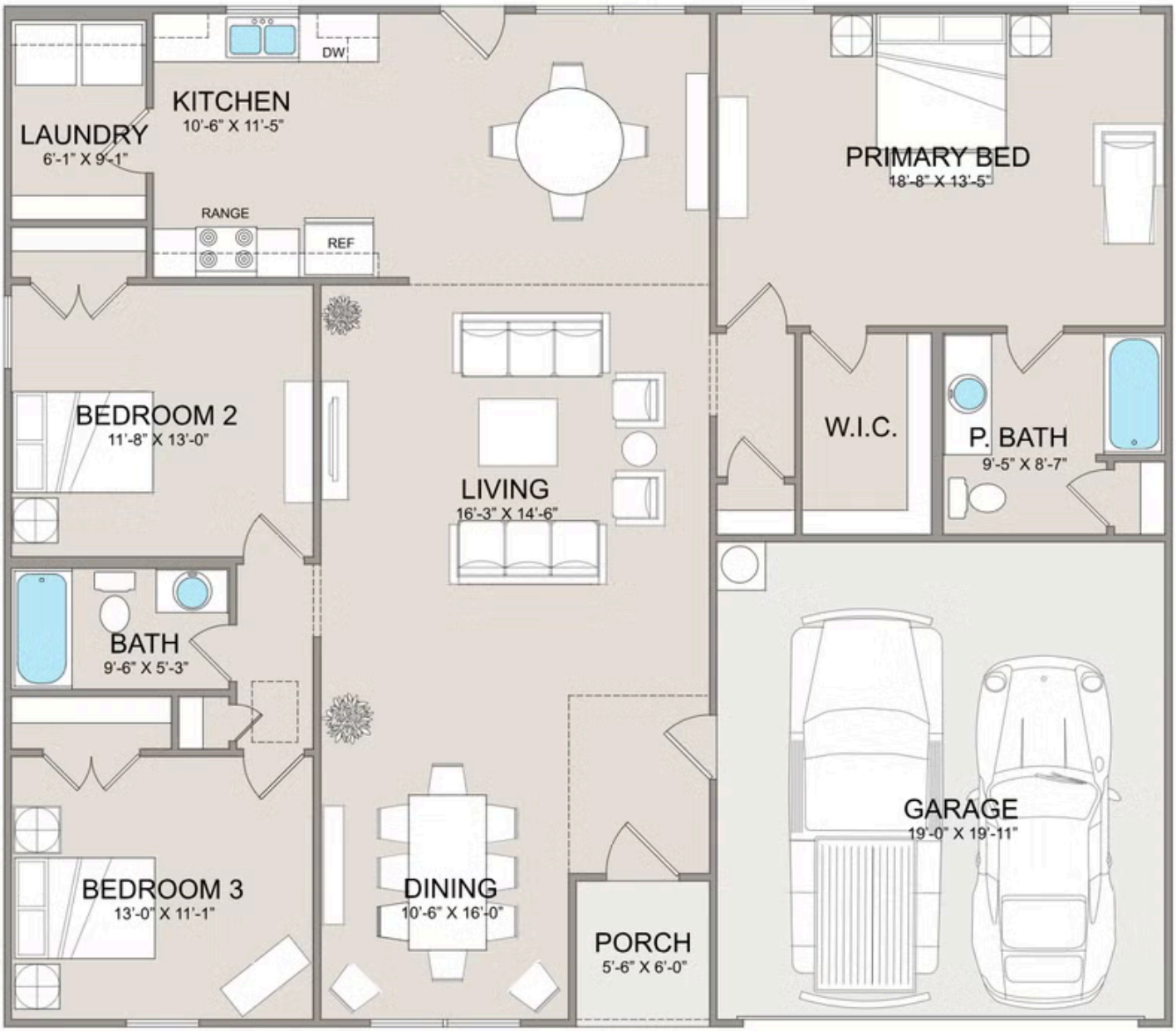

This brochure likely depicts actual pictures of homes that were personalized for their owners by Red Door Homes, so what is pictured may not be the Included Feature version of this Home Plan or even be an actual depiction of size, etc. due to available structural changes. Furthermore, Red Door Homes reserves the right to make changes or updates to home plans at any time, so the best information can be learned by speaking with one of our Dream Home Consultants to better understand what we have available, how you can personalize the home to your liking, and create your own Dream Home.

Hanover

Franklin

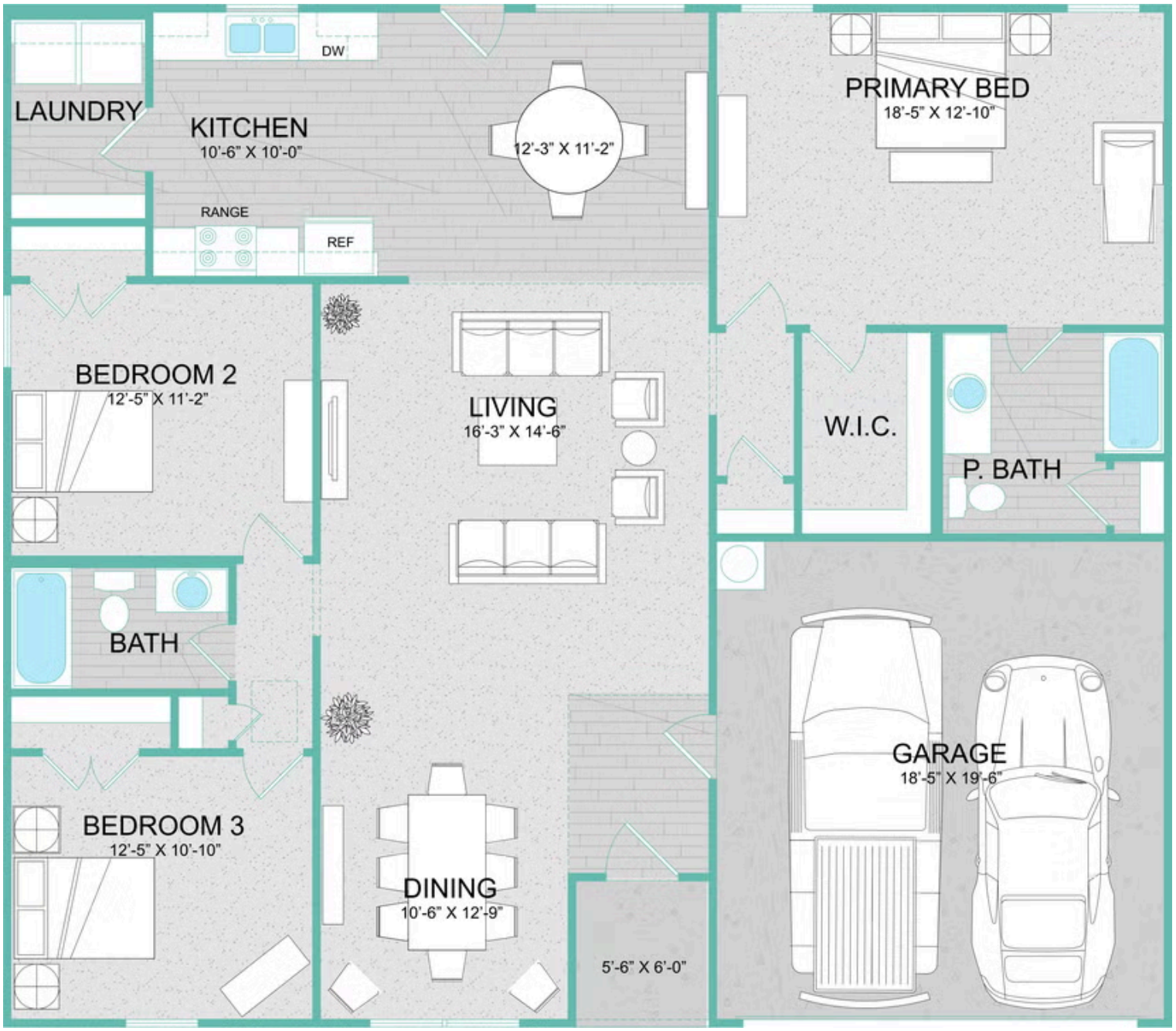

This brochure likely depicts actual pictures of homes that were personalized for their owners by Red Door Homes, so what is pictured may not be the Included Feature version of this Home Plan or even be an actual depiction of size, etc. due to available structural changes. Furthermore, Red Door Homes reserves the right to make changes or updates to home plans at any time, so the best information can be learned by speaking with one of our Dream Home Consultants to better understand what we have available, how you can personalize the home to your liking, and create your own Dream Home.