Conway

Orange



Priced From

$201,990

4 Exterior Styles Available

- **1,539+ Sq. Ft.**
- **3 Bedrooms**
- **2.5 Bathrooms**
- **2 Car Garage**

Introducing the "Conway" - a charming two-story home designed for comfort and functionality. This cozy home boasts three bedrooms, two and a half bathrooms, and a convenient two-car garage, all spread across 1539 square feet of living space.

Step inside to discover the inviting main floor, featuring an open-concept layout seamlessly blending the living, dining, and kitchen areas. Adjacent to the kitchen lies a convenient laundry room and a half bathroom, adding practicality to everyday living.

On the second floor, you'll find a spacious primary suite complete with a large walk-in closet for ample storage. Additionally, two more bedrooms offer plenty of room for family or guests, each equipped with its own spacious closet.

With its thoughtful design and comfortable living spaces, the "Conway" is the ideal retreat for those seeking both togetherness and functionality in their home. Imagine the "Conway" on build on your land, just the way you want it.

This brochure likely depicts actual pictures of homes that were personalized for their owners by Red Door Homes, so what is pictured may not be the Included Feature version of this Home Plan or even be an actual depiction of size, etc. due to available structural changes. Furthermore, Red Door Homes reserves the right to make changes or updates to home plans at any time, so the best information can be learned by speaking with one of our Dream Home Consultants to better understand what we have available, how you can personalize the home to your liking, and create your own Dream Home.

Conway
Orange



Classic



Craftsman



Farmhouse



Farmville - Front Porch Collection

This brochure likely depicts actual pictures of homes that were personalized for their owners by Red Door Homes, so what is pictured may not be the Included Feature version of this Home Plan or even be an actual depiction of size, etc. due to available structural changes. Furthermore, Red Door Homes reserves the right to make changes or updates to home plans at any time, so the best information can be learned by speaking with one of our Dream Home Consultants to better understand what we have available, how you can personalize the home to your liking, and create your own Dream Home.

Conway
Orange



MAIN



UPPER

This brochure likely depicts actual pictures of homes that were personalized for their owners by Red Door Homes, so what is pictured may not be the Included Feature version of this Home Plan or even be an actual depiction of size, etc. due to available structural changes. Furthermore, Red Door Homes reserves the right to make changes or updates to home plans at any time, so the best information can be learned by speaking with one of our Dream Home Consultants to better understand what we have available, how you can personalize the home to your liking, and create your own Dream Home.

Conway
Orange

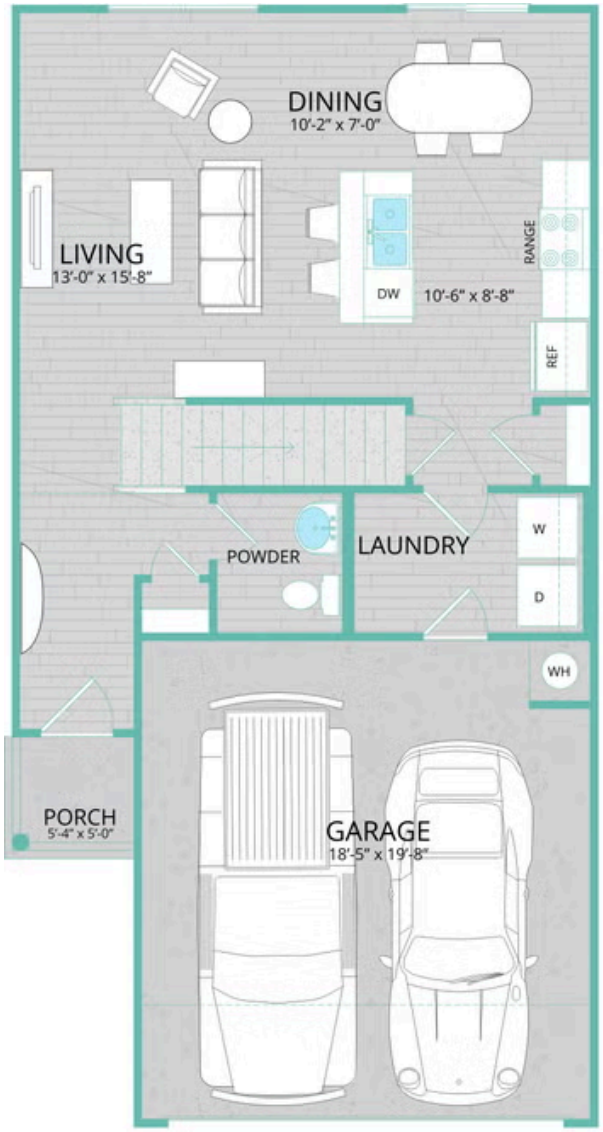

MAIN

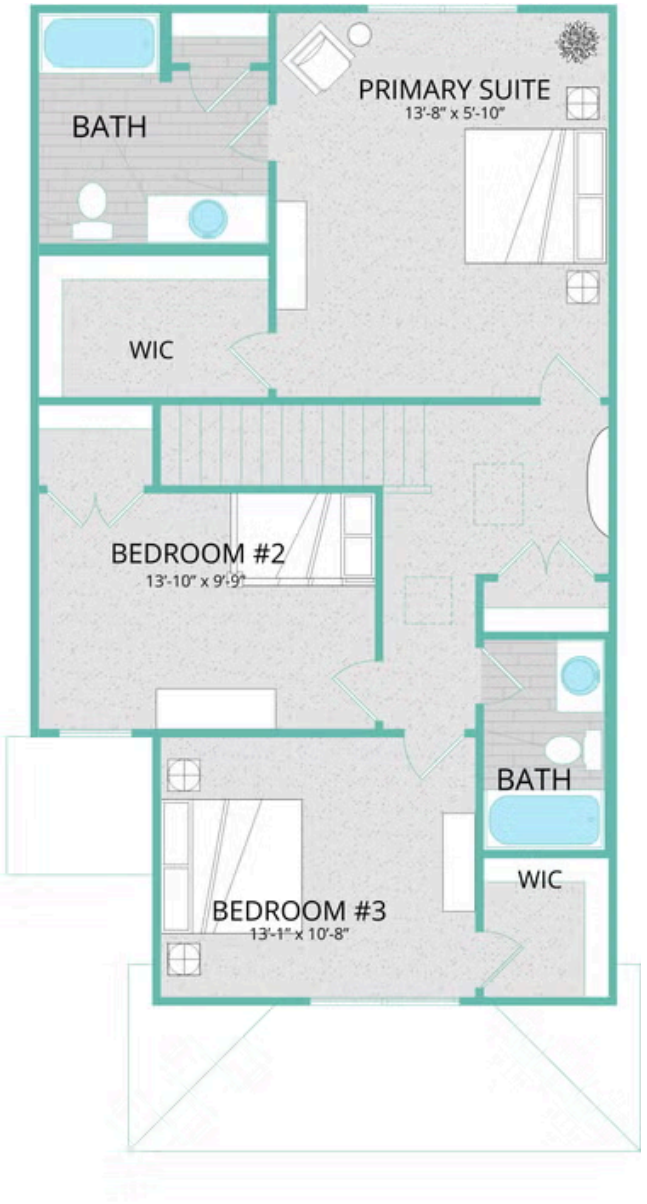

UPPER

This brochure likely depicts actual pictures of homes that were personalized for their owners by Red Door Homes, so what is pictured may not be the Included Feature version of this Home Plan or even be an actual depiction of size, etc. due to available structural changes. Furthermore, Red Door Homes reserves the right to make changes or updates to home plans at any time, so the best information can be learned by speaking with one of our Dream Home Consultants to better understand what we have available, how you can personalize the home to your liking, and create your own Dream Home.