Tucker

Durham



Priced From

$95,990

5 Exterior Styles Available

- **600+ Sq. Ft.**
- **1 Bedrooms**
- **1 Bathrooms**

Say hello to the "Tucker"- a cozy one-bedroom, one-bathroom home spanning 600 square feet. Despite its small size, it offers all the comforts you need, with an open living space, full kitchen, and a private primary bedroom.

This compact home brings numerous advantages, including lower maintenance costs and an efficient use of space. It's the perfect option for keeping a family member close while still providing them with their own space and independence or perhaps for your forever home downsizing is a top priority. is the perfect blend of convenience and comfort.

Whether you're keeping family close or embracing a simpler lifestyle, this home offers a cozy space for all.

This brochure likely depicts actual pictures of homes that were personalized for their owners by Red Door Homes, so what is pictured may not be the Included Feature version of this Home Plan or even be an actual depiction of size, etc. due to available structural changes. Furthermore, Red Door Homes reserves the right to make changes or updates to home plans at any time, so the best information can be learned by speaking with one of our Dream Home Consultants to better understand what we have available, how you can personalize the home to your liking, and create your own Dream Home.

Tucker
Durham



Classic



Custom Classic



Craftsman



Farmhouse 2



Farmhouse

This brochure likely depicts actual pictures of homes that were personalized for their owners by Red Door Homes, so what is pictured may not be the Included Feature version of this Home Plan or even be an actual depiction of size, etc. due to available structural changes. Furthermore, Red Door Homes reserves the right to make changes or updates to home plans at any time, so the best information can be learned by speaking with one of our Dream Home Consultants to better understand what we have available, how you can personalize the home to your liking, and create your own Dream Home.

Tucker
Durham



This brochure likely depicts actual pictures of homes that were personalized for their owners by Red Door Homes, so what is pictured may not be the Included Feature version of this Home Plan or even be an actual depiction of size, etc. due to available structural changes. Furthermore, Red Door Homes reserves the right to make changes or updates to home plans at any time, so the best information can be learned by speaking with one of our Dream Home Consultants to better understand what we have available, how you can personalize the home to your liking, and create your own Dream Home.

Tucker
Durham

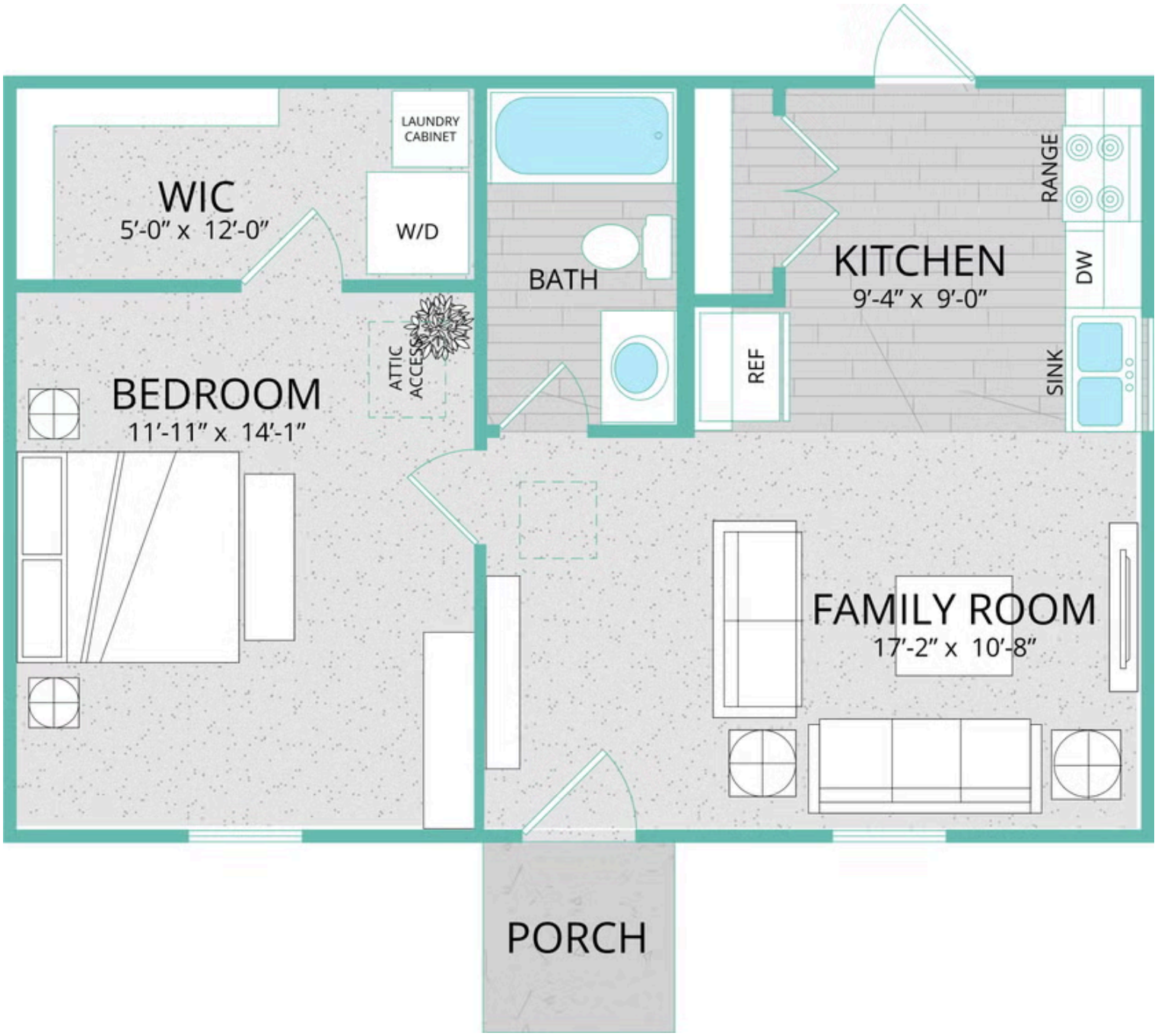

This brochure likely depicts actual pictures of homes that were personalized for their owners by Red Door Homes, so what is pictured may not be the Included Feature version of this Home Plan or even be an actual depiction of size, etc. due to available structural changes. Furthermore, Red Door Homes reserves the right to make changes or updates to home plans at any time, so the best information can be learned by speaking with one of our Dream Home Consultants to better understand what we have available, how you can personalize the home to your liking, and create your own Dream Home.