Westmoreland

Randolph



Priced From

$325,990

5 Exterior Styles Available

- **2,757+ Sq. Ft.**
- **4 Bedrooms**
- **3.5 Bathrooms**
- **2 Car Garage**

Welcome home to the Westmoreland where contemporary Southern comfort and flexibility are perfectly combined to make your dream home. This plan is designed to fit your lifestyle, and provides space to work from home, room to accommodate in-laws and entertain guests. This stunning and spacious home features a single-story plan with 4 bedrooms and 3.5 baths including the primary suite and stunning primary bath complete with a walk-in closet.

The split-bedroom design wastes no space and creates your own oasis by giving your family absolute privacy. Turn the optional flex room into a guest room, office, dining room, or a playroom for the kids! The large kitchen complete with an island opens up into the spacious great room and breakfast room providing you with plenty of space for relaxing or spending time with family and loved ones. The covered porch is the perfect place to unwind together with a glass of sweet tea. The Westmoreland is completely customizable to fit your needs and fulfill all your dreams.

This brochure likely depicts actual pictures of homes that were personalized for their owners by Red Door Homes, so what is pictured may not be the Included Feature version of this Home Plan or even be an actual depiction of size, etc. due to available structural changes. Furthermore, Red Door Homes reserves the right to make changes or updates to home plans at any time, so the best information can be learned by speaking with one of our Dream Home Consultants to better understand what we have available, how you can personalize the home to your liking, and create your own Dream Home.

Westmoreland

Randolph



Classic



Craftsman



Farmhouse



Brick



Fallston - Front Porch Collection

This brochure likely depicts actual pictures of homes that were personalized for their owners by Red Door Homes, so what is pictured may not be the Included Feature version of this Home Plan or even be an actual depiction of size, etc. due to available structural changes. Furthermore, Red Door Homes reserves the right to make changes or updates to home plans at any time, so the best information can be learned by speaking with one of our Dream Home Consultants to better understand what we have available, how you can personalize the home to your liking, and create your own Dream Home.

Westmoreland

Randolph

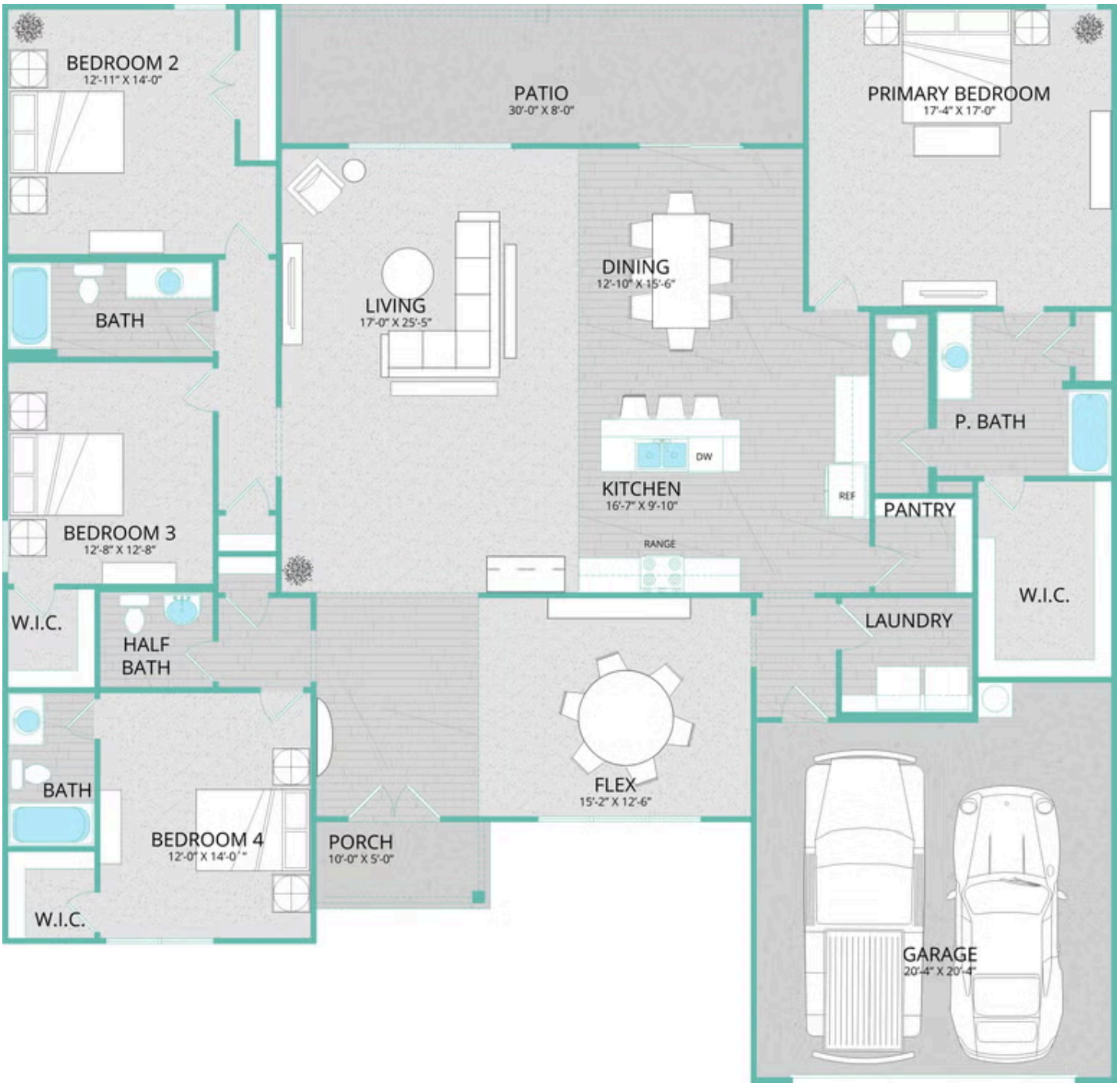

This brochure likely depicts actual pictures of homes that were personalized for their owners by Red Door Homes, so what is pictured may not be the Included Feature version of this Home Plan or even be an actual depiction of size, etc. due to available structural changes. Furthermore, Red Door Homes reserves the right to make changes or updates to home plans at any time, so the best information can be learned by speaking with one of our Dream Home Consultants to better understand what we have available, how you can personalize the home to your liking, and create your own Dream Home.